



St Patrick's School

Ovens St, Wangaratta, Vic 3677 Phone: (03) 5721 5795 Fax: (03) 5721 9604
Email: principal@spwangaratta.catholic.edu.au

St Patrick's Primary School, Wangaratta, would like to acknowledge the Yorta Yorta Nation, whose clans include Bangerang (Pangerang) Kaitheban, Wollithiga, Moira, Ulupna, Kwat Kwat, Yalaba Yalaba and Ngurai-illiam-wurrung, as the Traditional Custodians of the land on which our school is situated.

This school supports the CHILD Safe Standards (Ministerial Order 870) and actively seeks to ensure that all students are kept safe from all forms of harm at all times.

ST. PATRICK'S SCHOOL NEWSLETTER

23rd February 2022



Caritas
AUSTRALIA

End poverty
Promote justice
Uphold dignity



PROJECT COMPASSION FOR ALL FUTURE GENERATIONS



PRAYER

Loving God,
We thank you for the gift of our lives and
for the life of every person, both near to us and far away.
We thank you for the wonder of all your creation.
Through fasting, almsgiving and prayer
may this Lent draw us deeper
into the warmth and light of God's love.
May we see the world more clearly,
Especially those who are often overlooked.
May we come closer to your heart,
Which you showed through the cross of Jesus.
May we be full of hope for all future generations.
We ask this in Jesus' name
Amen.



A mother with her children playing outside their home in a remote village in India.
Photo: Sameer Bara



Principal address

Shrove Tuesday is the day before *Ash Wednesday*, the commencement of *Lent*. The name Shrove comes from the old Middle English word 'Shriven' meaning to go to confession to say sorry for the wrong things you've done.

Lent always starts on a Wednesday, so people went to confession on the day before. This became known as Shriven Tuesday and then Shrove Tuesday.

The other name for this day, Pancake Day, comes from the old custom of using up all the fattening ingredients in the house before Lent, so that people were ready to fast during Lent. The fattening ingredients that most people had in their houses in those days were eggs and milk, which were combined with flour to make pancakes.

Speech Therapist

We have been very fortunate to gain the services of an ongoing Speech therapist for our school for several visits per term. I thank the Catholic Education Office for their efforts in providing this service for us, as they are very hard to come by.

Immunisation Status

Could all Foundations parents/carers, who have yet to do so, please provide your child's Immunisation status certificate to the school office as soon as possible?

COVID

It has been announced that visitors are no longer required to QR code login when entering the school. We still await further instructions on entering classrooms and holding school gatherings. Rapid Antigen Testing will continue until the end of Term 1. Thank you to those who have been diligent in testing, this has greatly assisted in reducing the spread of COVID.

We will notify families when the next delivery arrives for distribution.

Caritas

Again students will be able to purchase Zooper Doopers at recess each Thursday and Friday for 50 cents. All funds raised will go to Caritas.

Direct Debit for School Fees

Direct Debit is a great way to manage payments of school fees. Forms are attached to the end of this newsletter. Written confirmation is required each year to process any direct debit. For those who have filled out forms in previous years, an email to Annette will suffice to continue payments.

Payments are processed on the first Friday of each month, with the first one being Friday 4th March 2022.

Second Hand Uniforms

Attached to the newsletter is the new Second Hand Uniform Order Form. All second hand uniforms are sold for a gold coin donation or a uniform swap. If you would like to purchase any items, please complete the form and return it to the school office.

Camps, Sports and Excursions Fund - CSEF

If you have a Health Care Card, please remember to complete the CSEF forms, that was sent home last week, and return to school.

Newsletter

Our newsletter can be accessed on our website. Annette (in the Office) also has a mailing list that she is happy to include you on.

Simply email Annette on: abeitzel@spwangeratta.catholic.edu.au or phone the office (0357215795) and Annette will put you on the list. If all else fails, you can request a hard copy from the office.

Mass Times

- * Saturday 4.00pm Our Lady's
- * Saturday 6.00pm St Patrick's
- * Sunday 8.00am St Patrick's
- * Sunday 9.00am Our Lady's
- * Sunday 10.30am St Patrick's
- * Sunday 10.00am Moyhu
- * Sunday 10.30am Whitfield (1st Sunday)

<https://catholicwangeratta.wixsite.com/wangeratta>



CATHOLIC PARISHES
OF
WANGARATTA

Gabby

Want \$500 to help you with school costs?



Saver Plus is a financial education program for families and individuals on a tight budget to develop life-long savings habits.

To join, participants must:

- ☒ Have a current health care card OR pensioner concession card
- ☒ Be studying yourself OR have a child in school
- ☒ Have regular income from work, yourself OR your partner

For full eligibility requirements, speak to a Saver Plus Coordinator.

Here are some of the school costs the \$500 can be used for:

 laptops & tablets	 uniforms & shoes	 books & supplies
 sports fees & gear	 lessons & activities	 camps & excursion

For more information, please contact Saver Plus:

 saverplus@bsl.org.au	 saverplus.org.au
 1300 610 355	 @SaverPlusAU

Saver Plus is an initiative of the Brotherhood of St Laurence and ANZ and delivered in partnership with local community organisations. The program is funded by ANZ and the Australian Government Department of Social Services.

DATES TO REMEMBER

FEBRUARY

MARCH

- 1st - Pancake Day Tuesday
- 2nd - Ash Wednesday
- 14th - Labour Day Holiday

APRIL

- 8th - 2.25pm End of Term 1
- 15th - Good Friday
- 18th - Easter Monday
- 25th - ANZAC DAY
- 26th - PUPIL FREE DAY - Respectful Relationships Staff Training Day
- 27th - 9.00am Term 2 Commences (Wednesday)

MAY

JUNE

- 13th - Queen's Birthday Holiday
- 24th - 2.25pm End of Term 2

JULY

- 11th - 9.00am Term 3 Commences
- 29th - PUPIL FREE DAY – Strategic Planning Day

AUGUST

SEPTEMBER

- 16th - 2.25pm End of Term 3

OCTOBER

- 3rd - 9.00am Term 4 Commences
- 31st - PUPIL FREE DAY – Report Writing Day

NOVEMBER

- 1st - Melbourne Cup Holiday
- 25th - 2023 Planning Day

DECEMBER

- 15th - 3.25pm End of Term 4 for Students
- 16th - End of Term 4 for Staff

Zooper Doopers

We will start selling Zooper Doopers tomorrow! They will be sold on Thursdays and Fridays at recess. Cost is 50 cents and all money raised will go to CARITAS.



PAT ON THE BACK

Foundation Mrs Patterson	Congratulations to STELLA BERGAMIN-WESTON for the great listening she is displaying during group time and lesson introductions. I'm so proud of your efforts Stella. Keep it up!
Foundation Miss Box	Congratulations to CADENCE SCANLAN for the independence she has shown preparing for learning. Cadence has been working diligently to organise her belongings and learning materials so she is ready to learn. Well Done!
Year 1/2 Mrs Bray	Congratulations to VIOLET CROWLE for the way she settles into her work tasks, always 'reaching the stars'.
Year 1/2 Mrs Newton	A big pat on the back to ANA HACK for the wonderful effort she is putting into all aspects of her learning and using her initiative to extend herself in all areas of the curriculum. Keep up the fabulous work, Ana!
Year 1/2 Ms Rinaldi	Congratulations to MILA ROMAN for always being prepared to share her knowledge with the class and contributing wonderful thinking to our discussions!
Year 3/4 Mr McDonald	Congratulations to CHARLIE MATHESON for working diligently during all classes. His positive attitude towards his classwork and his ability to work well with others is an asset to the classroom. Well done Charlie, keep up the great work!
Year 3/4 Mrs Nicoll	Congratulations to PHOEBE WRIGHT for the leadership that she is demonstrating in our classroom. Phoebe has confidently assisted her Year 3 peers to learn the routines of the classroom and she has modelled persistence and determination through her application to learning.
Year 3/4 Ms Sirianni	Congratulations to PATRICK HUNTER for the mature way he has approached his class work and the kind way he has supported his class mates. Thank you for being a great role model in our classroom, Paddy!
Year 3/4 Mrs Rizzo	A big pat on the back to AVA DOIG for the wonderful way she approaches her work in class, being organised, ready to start each lesson with enthusiasm and a willingness to learn. You are a quiet achiever, Ava. Love it!!
Year 5/6 Ms Whitehead	A big pat on the back to BRENT LESTINO for the effort he has put into his writing this week. The story Brent wrote about 'The Creators' was very interesting and had a great sizzling start. Keep up the great work, Brent!
Year 5/6 Mrs Cassidy	Congratulations to HENRY ACKERLY for writing an engaging information text on snowboarding. Henry painted a picture with words in his sizzling start using humour and emotive language to engage his audience. Well done Henry, an amazing read!!
Year 5/6 Mrs Ackerly	A big pat on the back to RILEY WEBB for the hard work and effort he has been displaying as a member of the maintenance crew. Riley has also been working very well in class. Keep up the great work!
Year 5/6 Mrs Rickard	A big pat on the back to MIA CRIMMINS for always being kind and looking out for her fellow classmates. As our class Kindness Catcher you have also recognised the good in others. Well done Mia!

DIRECT DEBIT REQUEST 2022

Request and Authority to Debit the account named below to pay
St. Patrick's Primary School, Wangaratta

Financial Institution Name:

Institution Address:

City, State and Postcode:

(to be completed by customer)

I/We

Customer Name(s) giving Direct Debit Request

Customer Residential Address

Postcode

Authorise **St. Patrick's Primary School, Wangaratta** to arrange for funds to be debited from my/our account, held with the Financial Institution identified above, as described in the Schedule below.

Payment Details:

The payment is for School Fees and Student Levies.
Identified by Family Name/Fee Account Number.

The Schedule

Details of account to be debited:

Account held in the name(s) of:

Financial Institution's BSB :

Account Number: _____

Amount to be Deducted: \$ _____

Please check with your Financial Institution to ensure the account nominated will facilitate direct debiting. See attached Service Agreement Clause 5.

Direct Debiting to commence on 4th March 2022 and thereafter on the first Friday of the month.

Direct Debit Request Authorisation

I/We have read and understood the "Service Agreement" overleaf and acknowledge and agree to it.

I/We request this Arrangement remain in force in accordance with The Schedule described above and in compliance with the "Service Agreement" overleaf.

Customer(s) Signature: _____ Date: _____

_____ Date: _____

DIRECT DEBIT REQUEST

Request to establish Debit Authority within the Direct Debit System

Service Agreement

1. **St. Patrick's Primary School, Wangaratta** (the "Debit User") will debit the BSB/Account nominated in The Schedule of this Direct Debit Request as specified.
2. **Patrick's Primary School, Wangaratta** will not give less than 14 days written notice to the customer should it propose to vary the arrangements of this Direct Debit request
3. The customer(s) may request the Debit User to defer or alter the payment amount specified in the Schedule of this Direct Debit Request. Requests authorising these changes may be made by phoning or visiting **St. Patrick's Primary School, Wangaratta** Customer(s) may change the:
 - Due Date of Payment
 - Payment Amount
 - Frequency of Payment

Customer(s) wishing to vary the drawing account details specified in The Schedule of this Direct Debit Request must provide signed authority for Such changes to be effected.

4. In compliance with the Industry's Direct Debit Claims Process, **St. Patrick's Primary School, Wangaratta** will assist customer(s) disputing any payment amount drawn on the nominated BSB/Account in The Schedule of this Direct Debit Request. **St. Patrick's Primary School, Wangaratta** will endeavor to resolve this matter within the Industry agreed timeframes. Customer(s) may visit any branch of their bank and complete a "Direct Debit System Claim Request" form to initiate the process.
5. **St. Patrick's Primary School, Wangaratta** advises that some Financial Institution accounts do not facilitate direct debits and as such the customer(s) must check with their Financial Institution (Ledger FI) to ensure the account nominated in The Schedule of this Direct Debit Request enables direct debiting.
6. It is the customer(s) responsibility to ensure at all times there is sufficient cleared funds available, at the due date of the debit drawing, to enable payment from the BSB/Account as nominated in The Schedule of this Direct Debit Request.
7. **St. Patrick's Primary School, Wangaratta** advises the debit drawing will be made on the agreed due date as nominated in The Schedule of this Direct Debit Request. When the due date is a closed business day **St. Patrick's Primary School, Wangaratta** will initiate the debit drawing on the next open business date. Customer(s) may direct processing inquiries to their Ledger FI.

A closed business day is defined as any calendar day on which the customer(s) Ledger FI is not open for direct debit processing. That is

- Weekends
 - Public Holiday – State
 - Public Holiday – National
8. Where an unpaid debit item is returned by the customer(s) Ledger FI, **St. Patrick's Primary School, Wangaratta** will, in accordance with The Schedule of **St. Patrick's Primary School, Wangaratta**, Fees & Charges, apply an Outward Dishonor Fee to the customer(s) recipient account.
 9. Customer(s) who wish to cancel this Direct Debit Request must notify **St. Patrick's Primary School, Wangaratta** in writing not less than 7 days before the next scheduled debit drawing.

St. Patrick's Primary School, Wangaratta requests the customer(s) to direct all inquiries, disputes requests for payment changes or cancellation directly to the **St. Patrick's Primary School, Wangaratta**.

10. **St. Patrick's Primary School, Wangaratta** agrees to keep confidential all customer(s) records and account details contained in The Schedule of this Direct Debit Request unless authorised to release such information pursuant to a debit item dispute or similar event where the customer(s) has provided prior consent to do so.

CAMPS, SPORTS AND EXCURSIONS FUND (CSEF) APPLICATION FORM

School Name

School REF ID

Parent/carer details

Surname _____

First name _____

Address _____

Town/suburb _____ State _____ Postcode _____

Contact number _____

Centrelink pensioner concession **OR** Health care card number (CRN)

- - - **OR**

☐ Foster parent under a temporary care order* **OR** ☐ Veterans affairs pensioner (Gold Card)**

*Foster Parents must provide a copy of the temporary care order letter from the Department of Families, Fairness and Housing (DFFH).

**Applicants must provide a copy of the Veteran Affairs Gold card

Is this an application for special consideration (no CRN needed)? Yes ☐ No ☐

Student details

Student's surname	Student's first name	Student ID	Date of birth (dd/mm/yyyy)	Year level

I authorise the Department of Education and Training (DET) to use Centrelink Confirmation eServices to perform an enquiry of my Centrelink customer details and concession card status in order to enable the business to determine if I qualify for a concession, rebate or service. I also authorise the Australian Government Department of Families, Fairness and Housing (DFFH) to provide the results of that enquiry to DET.

I understand that:

- DFFH will use information I have provided to DET to confirm my eligibility for the Camps, Sports and Excursions Fund and will disclose to DET personal information including my name, address, payment and concession card type and status.
- this consent, once signed, remains valid while my child is enrolled at a registered Victorian school unless I withdraw it by contacting the school.
- I can obtain proof of my circumstances/details from DFFH and provide it to DET so that my eligibility for the Camps, Sports and Excursions Fund can be determined.
- if I withdraw my consent or do not alternatively provide proof of my circumstances/details, I may not be eligible for the Camps, Sports and Excursions Fund provided by DET.
- Information regarding my eligibility for the Camps, Sports and Excursions Fund may be disclosed to the DFFH and /or State Schools Relief for the purpose of evaluating concession card services or confirming eligibility for assistance.

You are able to request access to the personal information that we hold about you, and to request that any errors be corrected, by contacting your child's school.

Signature of applicant _____ Date ____/____/____

CSEF ELIGIBILITY

Below are the criteria used to determine a student's eligibility for the Camps, Sports and Excursions Fund (CSEF).

Criteria 1 – General eligibility

To be eligible for the fund, a parent or carer of a student attending a registered Government or non-government Victorian primary or secondary school must:

- on the first day of Term one
 - on the first day of Term two
- a) be a holder of one or more of the eligible financially-means tested cards **OR** be a temporary foster parent, and;
- b) submit an application to the school by the due date.

For the list of eligible financially-means tested cards refer to the CSEF Policy:
<https://www2.education.vic.gov.au/pal/camps-sports-and-excursions-fund/policy>

Parents who receive a Carer Allowance on behalf of a child, or any other benefit or allowance not income tested by Centrelink, are not eligible for the CSEF unless they also comply with the above.

Criteria 2 - Be of school age and attend school in Victoria

For the purposes of CSEF, students may be eligible for assistance if they attend a Victorian registered primary or secondary school. CSEF is not payable to students attending pre-school, kindergarten, home schooled, or TAFE.

Special Consideration

A special consideration category exists for

- Families on a bridging visa, temporary protection visa, in community detention or are asylum seeker families
- Students in temporary out of home care arrangements, including statutory kinship care

For more information, see <https://www2.education.vic.gov.au/pal/camps-sports-and-excursions-fund/guidance/eligibility>

Eligibility Date

For concession card holders CSEF eligibility will be subject to the parent/carers concession card being validated successfully with Centrelink on the first day of either term one (31 January 2022) or term two (26 April 2022).

PAYMENT AMOUNTS

CSEF payment amount

The CSEF is an annual payment to the school to be used towards camps, sports and/or excursion expenses for the benefit of the eligible student.

- Primary school student rate: \$125 per year.
- Secondary school student rate: \$225 per year.

The CSEF is paid directly to your child's school and will be allocated by the school towards camps, sports and/or excursion costs for your child.

For ungraded students, the rate payable is determined by the student's date of birth. For more information, see: www.education.vic.gov.au/about/programs/Pages/csef.aspx

Year 7 government school students who are CSEF recipients are also eligible for a uniform voucher. Secondary schools are required to make applications on behalf of parents/carers so please register your interest at the school.

HOW TO COMPLETE THE APPLICATION FORM

NOTE: ALL SECTIONS MUST BE COMPLETED BY PARENT/LEGAL GUARDIAN

1. Complete the PARENT/CARER DETAILS section.

Make sure that the Surname, First Name, and Customer Reference Number (CRN) details match those on your concession card. You will also need to provide your concession card to the school.

If you are claiming as a temporary Foster Parent or a Veteran Affairs Pensioner, you will need to provide a copy of documentation confirming your status as a temporary Foster Parent or provide your Veterans Affairs Pensioner Gold card to the school.

If you are seeking special consideration, mark this in the form and provide a copy of the relevant documentation.

2. Complete the STUDENT/S DETAILS section for students at this school.
3. Sign and date the form and return it to the school office as soon as possible. The CSEF program for 2022 closes on the 24 June 2022.



2022 schedule

eSafety's free webinars provide parents and carers with the knowledge, skills and tools to support children to have safe, positive online experiences.

Our live webinars for parents and carers attracted record attendance numbers in 2021. To meet the growing demand, our education and training team is expanding the program in 2022 to include more dates and topics to support school communities.

Each month, we will present either a new webinar topic or a video with simple tips to keep young people safe online.

2022 Parent and carer education topic schedule

January Can't make it to a webinar? You can watch this short video on Cyberbullying and online drama . (Suitable for parents and carers of young people aged 11 to 18 years old).	February Webinar: Helping kids thrive online (Suitable for parents and carers of young people aged 5 to 12 years old). 8th February – Safer Internet Day 2022 #SID22	March Webinar: Cyberbullying and online drama (Suitable for parents and carers of young people aged 11 to 18 years old).
April Can't make it to a webinar? You can watch this short video on Online sexual harassment and image-based abuse . (Suitable for parents and carers of young people aged 13 to 18 years old).	May Webinar: Parental controls (Suitable for parents and carers of young people aged 4 to 13 years old).	June Webinar: Online gaming (Suitable for parents and carers of young people aged 13 to 18 years old).
July Can't make it to a webinar? You can watch this short video on Parental controls . (Suitable for parents and carers of young people aged 4 to 13 years old).	August Webinar: Popular apps (Suitable for parents and carers of young people aged 13 to 18 years old).	September Webinar: Online sexual harassment and image-based abuse (Suitable for parents and carers of young people aged 13 to 18 years old). National Child Protection Week #NCPW22
October Webinar: Digital technologies and mental health (Suitable for parents and carers of young people aged 10 to 18 years old).	November Webinar: Guide to the holidays (Suitable for parents and carers of young people aged 8 to 13 years old).	December It's December! You can check out our annual Gift Guide here.

Subscribe to [eSafetyNews](#) for dates and registration details or visit esafety.gov.au/parents/webinars.

St Patrick's Primary School - Second hand uniform order form

Please write the quantity of each size requested in the box.

Return the form to the school office with payment of a gold coin donation for each item.

Swaps of clothing are also accepted.

Orders will be filled as stock permits. A blacked out square indicates no current stock. If an order can't be filled the money will be returned.

Money recieved is put towards school fundraising.

Second hand uniform need to be laundered and in good condition, and can be left at the school office.

	Size						
	4	6	8	10	12	14	16
Unisex							
Long sleeved polar fleece							
Polar fleece vest							
T-shirt							
Long Sleeved T-shirt							
Green shorts							
Boys							
Grey long pants							
Grey shorts							
Green tracksuit pants							
Girls							
Summer grey skort							
Green sports skirt							
Summer dress							
Winter tartan pinafore							
Winter tartan skirt							
Winter tartan long pants							
Green tracksuit pants							
Hats							
Bucket							
Wide Brim							
School bag							

Please note that some uniform (hats, bags and polar fleeces) may be embroidered with a name. Uniform without names will be selected first. However embroidered names can be:

- unpicked
- covered with a green marker
- covered with a piece of material with the new name

All second hand uniforms have been vetted and are in good to great condition.

Student name: _____ Grade: _____

Contact name and phone number: _____



2km Primary School Challenge

Participation and fun is the key ingredient for the 2022 Wangaratta Chronicle Marathon and Fun Run presented by Garry Nash & Co Real Estate and we especially encourage students to enter the RJ Sanderson & Associates 2km Primary School Challenge and earn points for their school.

We would love to see our primary school students and/or families compete in costume – as their favourite super hero or character perhaps, although this is not a requirement.

Why should kids from your school enter?

The school with the most number of finishers will win a cash prize of \$1,000 from the event partner R J Sanderson as well as a perpetual trophy to display for the next 12 months. Every student finisher is awarded a 'finisher' point as long as they have chosen their school as their team when entering.

Smaller schools will not be disadvantaged as there is a factoring system based on the number of students in total at the school and how many students participate, so any school has the chance to win the major prize.

There will be two groups for the 2km Primary School Challenge – Racers and Chasers.

The Racers will set off at 9.45am and is for children of all ages who want to race hard and challenge themselves to achieve their best. No parents/carers are allowed to start in this wave.

The Chasers will begin at 10am and is for children of all ages. We encourage parent/carer participation and social completion of the event as a family in this wave – walking or running is permitted by all participants.

All children in both waves will receive a medal at the finish and their official time will be published on the website, however there will be no official placings or prizes for the fastest finishers in this event. Times on the website will not be separated by wave, but by age.

Primary School children do not have to be vaccinated (at this stage) to enter this event, but accompanying adults must be fully vaccinated and enter via QR code on the day.

Event date **Sunday, March 20 2022**, from 9:45am~, Showgrounds Wangaratta.

~ Event start time may be delayed due to COVID restrictions on the day. If any significant delay is anticipated, the consenting parent/carer will be notified via email, or via the nominated school.

Please see overleaf for registration form and terms and conditions

Children can also be registered via the wangarattamarathon.com.au website.

This form does not need to be completed if registering via the website.



School representing: _____

Child 1 (\$10) Name: _____ DOB: __ / __ / __ ☐ BOY ☐ GIRL☐ Racer group or ☐ Chaser groupChild 2 (\$10) Name: _____ DOB: __ / __ / __ ☐ BOY ☐ GIRL☐ Racer group or ☐ Chaser groupChild 3 (\$10) Name: _____ DOB: __ / __ / __ ☐ BOY ☐ GIRL☐ Racer group or ☐ Chaser group

Children listed on this form must be from the same family. If more than 3 children, please use an extra form.

Will there be an accompanying adult in the event? ☐ YES ☐ NO

Accompanying Parent/Carer Name: _____

NOTE: Adults will only be permitted to accompany children on the course if they are wearing a parent/carers bib.

TOTAL \$ _____

Form and payment to be returned to school **before Friday, March 11 2022**

I consent to my children participating in the RJ Sanderson 2km Primary School Challenge and agree to the Waiver and Rules*:

Name: _____

*Email: _____ (for entry confirmation)

Phone: _____ (Emergency contact) Signature: _____

*Full **WAIVER** and **RULES** available at www.wangarattamarathon.com.au/waiver/ and www.wangarattamarathon.com.au/rules/. Waiver, rules and further enquiries may be made by contacting marathonfunrun@nemediamedia.com.au or phoning 03 5723 0100 (Option 2).

Bibs can be collected on event day. Please leave enough time to collect bibs prior to start time

Only the person nominated on this form will be permitted to accompany children in the run, and they must be wearing an identifying Parent bib

Any additional information will be sent where an email is provided by the parent.

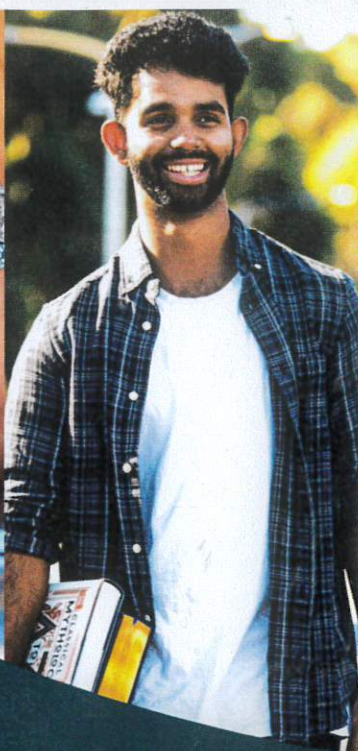

Want \$500 to help you with school costs?



Saver Plus is a financial education program for families and individuals on a tight budget to develop life-long savings habits.

To join, participants must:

- ✓ Have a current health care card OR pensioner concession card
- ✓ Be studying yourself OR have a child in school
- ✓ Have regular income from work, yourself OR your partner

For full eligibility requirements, speak to a Saver Plus Coordinator.

Here are some of the school costs the \$500 can be used for:



laptops & tablets



uniforms & shoes



books & supplies



sports fees & gear



lessons & activities



camps & excursion

For more information, please contact Saver Plus:



saverplus@bsl.org.au



saverplus.org.au



1300 610 355



@SaverPlusAU

Saver Plus is an initiative of the Brotherhood of St Laurence and ANZ and delivered in partnership with local community organisations. The program is funded by ANZ and the Australian Government Department of Social Services.